

FEATURE BULKHEAD & WALL RETURN (C6)
BULKHEAD PLAN
SCALE 1:50

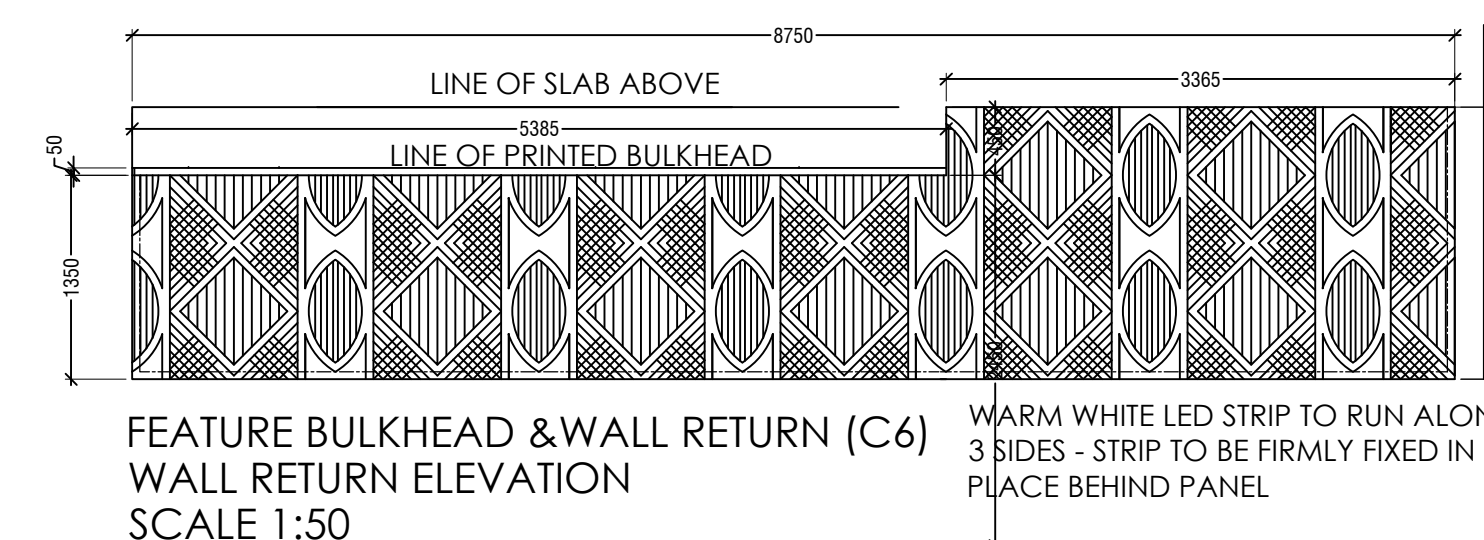

FEATURE BULKHEAD & WALL RETURN (C6)
WALL RETURN ELEVATION
SCALE 1:50

WARM WHITE LED STRIP TO RUN ALONG
3 SIDES - STRIP TO BE FIRMLY FIXED IN
PLACE BEHIND PANEL

8750 X 1800 WALL RETURN FEATURE
OF 16 MM ASH PLY WITH DIGITALLY
PRINTED PATTERN IN COLOUR TO
UNDERSIDE 32 MM SOLID ASH EDGE
TO 3 X SIDES - TO SIT 50 MM OFF
WALL- PATTERN PRINT BY BONOLO
CHEAPE OFF HANDOS PORTAL
-PRINT: I AM WOVEN; DESIGNER TO
PROVIDE SCALED PDF PATTERNS FOR
EACH PANEL - PRINT TO CONTINUE UP
ONTO CEILING ABOVE AND MATCH AT
JUNCTION VERTICAL SIDES TO
HAVE 16 X 16 ALUMINIUM ANGLE
SPRAYED WITH PLASCON BEIGE
BALLARD O7-D2-2;

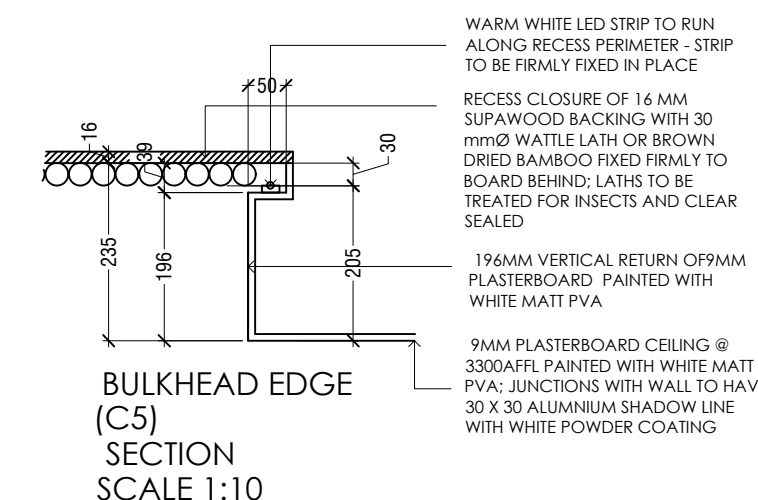

BULKHEAD 1
(C5)
SECTION
SCALE 1:10

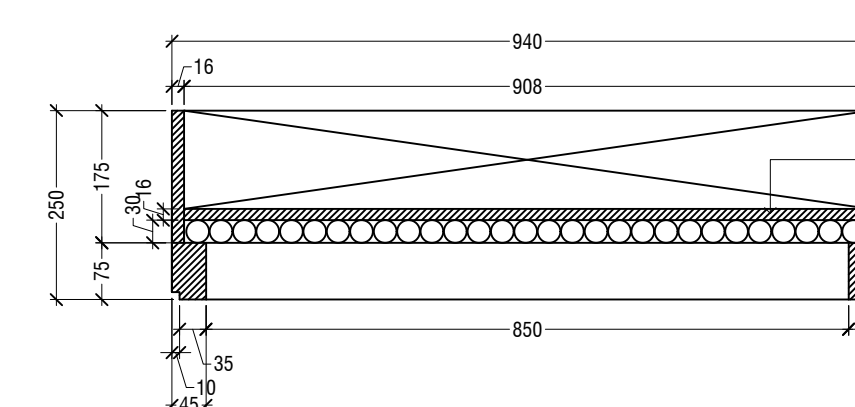

BULKHEAD UNIT (C8)
(SINGLE SECTION)
DETAIL SECTION
SCALE 1:10

RECESS CLOSURE OF 1.6 MM SUPAWOOD BACKING WITH 30 mm x 30 WATTLE LATH OR BROWN DRIED BAMBOO FIXED FIRMLY TO BOARD BEHIND; LATHS TO BE TREATED FOR INSECTS AND CLEAR SEALED - LATHS LAID ON THE DIAGONAL

940 X 940 X 250 H UNIT CARCASS OF 1.6mm SUPAWOOD PAINTED WITH WHITE MATT PVA

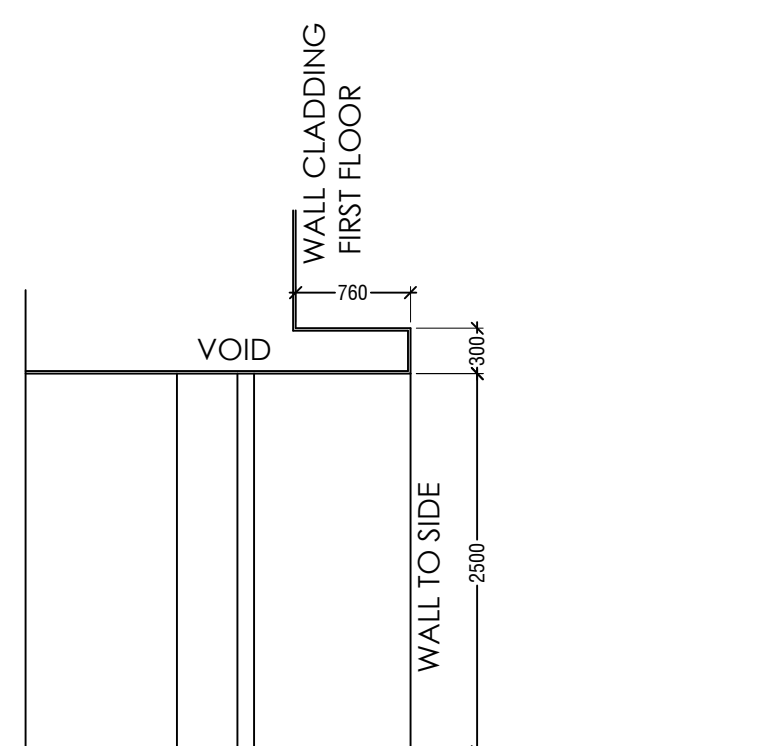

KITCHEN TIMBER BULKHEAD (C4)
SECTION A-A
SCALE 1:50

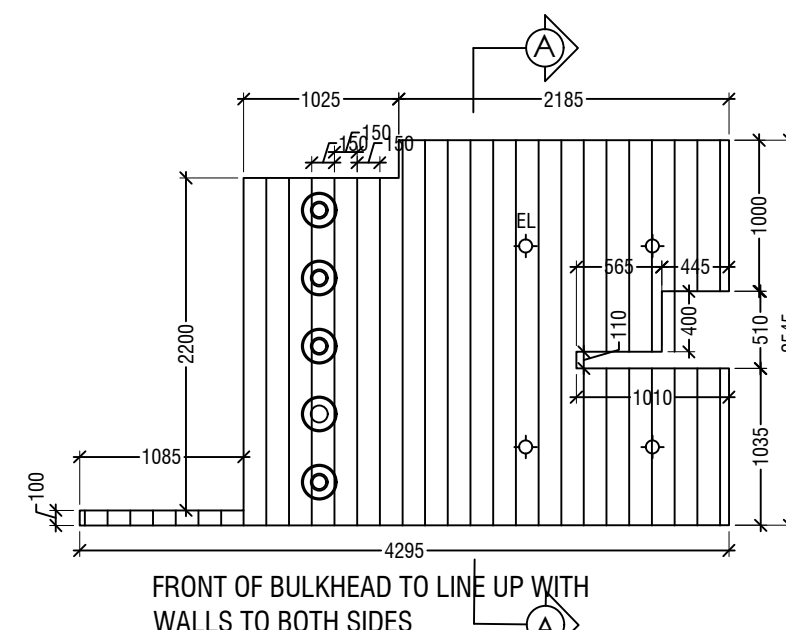

KITCHEN TIMBER BULKHEAD (C4)
REFLECTED CEILING PLAN
SCALE 1:50

KITCHEN TIMBER BULKHEAD - 150 X
16 MM LAMINATED ASH FLOORING
PLANKS @ 2500 AFFL FINISHED IN
RUBIO MONOCOAT DARK OAK

BULKHEAD TO FRONT TO WRAP UP
300 mm AND OVER TO MEET BACK
OF HANDWASH UNIT WALL ON FIRST
FLOOR

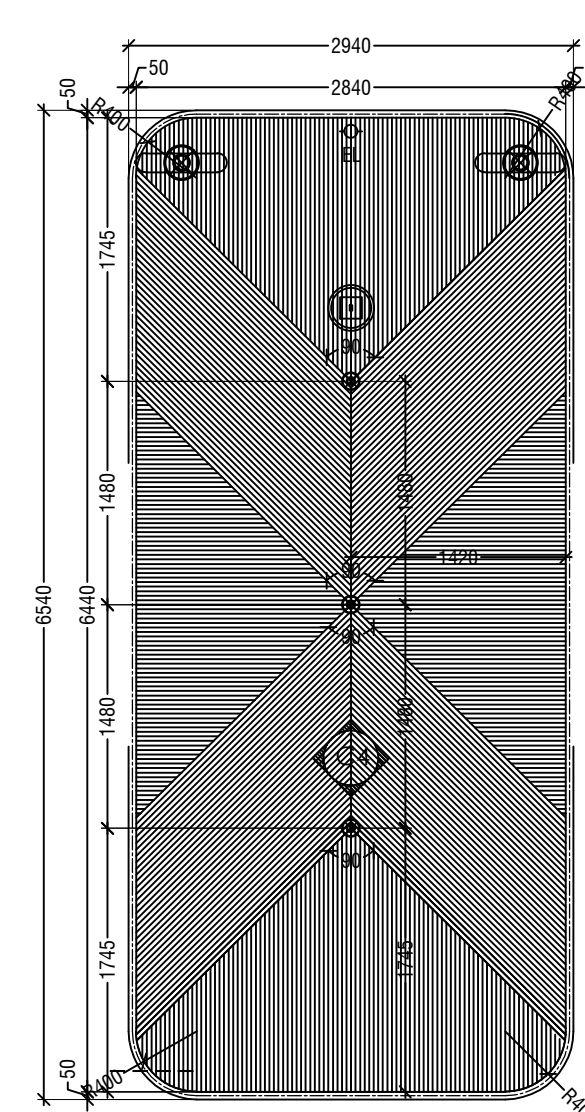

LATH RECESSED CEILING (C5)
SCALE 1:50

WARM WHITE LED STRIP TO RUN ALONG
RECESS PERIMETER - STRIP TO BE FIRMLY
FIXED IN PLACE

2940 X 6540 CEILING RECESS @3500 AFFL

RECESS CLOSURE OF 16 MM SUPAWOOD BACKING
WITH 30 mmØ WATTLE LATH OR BROWN DRIED
BAMBOO FIXED FIRMLY TO BOARD BEHIND; LATHS TO BE
TREATED FOR INSECTS AND CLEAR SEALED; NOTE
DIRECTION AND DESIGN OF LATH LAYOUT

196MM VERTICAL RETURN TO
EDGE OF 9mm PLASTERBOARD
PAINTED WITH WHITE MATT PVA

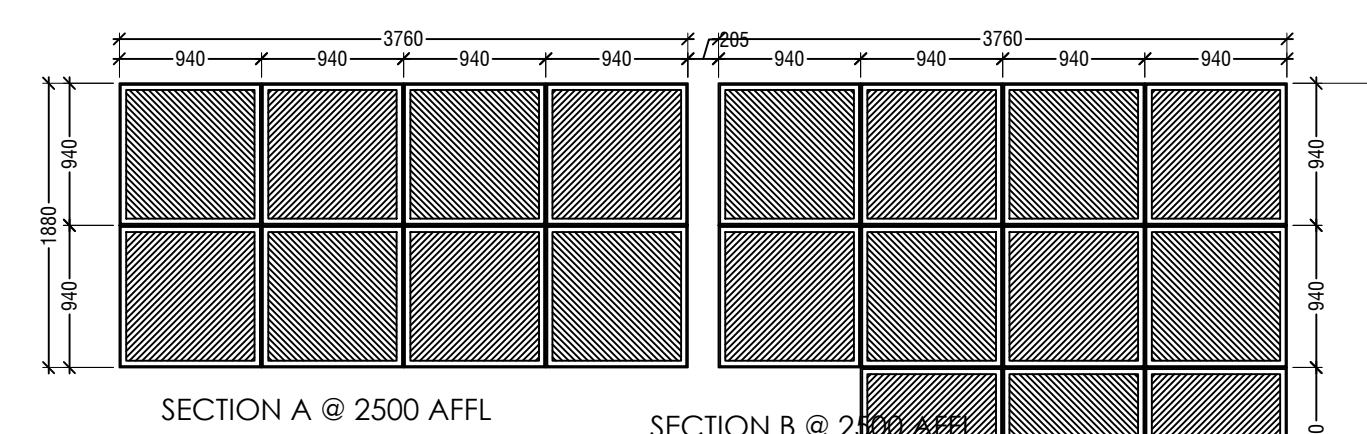

SECTION A @ 2500 AFFU

SECTION B @ 2500 4 FEET

BOXED CEILING IN 3 SECTIONS HUNG OFF SLAB ON
S/STEEL CABLES TO HEIGHTS SHOWN - HEIGHTS MAY
CHANGE DUE TO AC REQUIRMENTS

940 X 940 X 250 H UNIT CARCASS OF 16mm
SUPAWOOD PAINTED WITH WHITE MATT PVA.

RECESS CLOSURE OF 16 MM SUPAWOOD BACKING
WITH 30 mmØ WATTLE LATH OR BROWN DRIED
BAMBOO FIXED FIRMLY TO BOARD BEHIND: LATHS TO
BE TREATED FOR INSECTS AND CLEAR SEALED - LATHS
LAID ON THE DIAGONAL

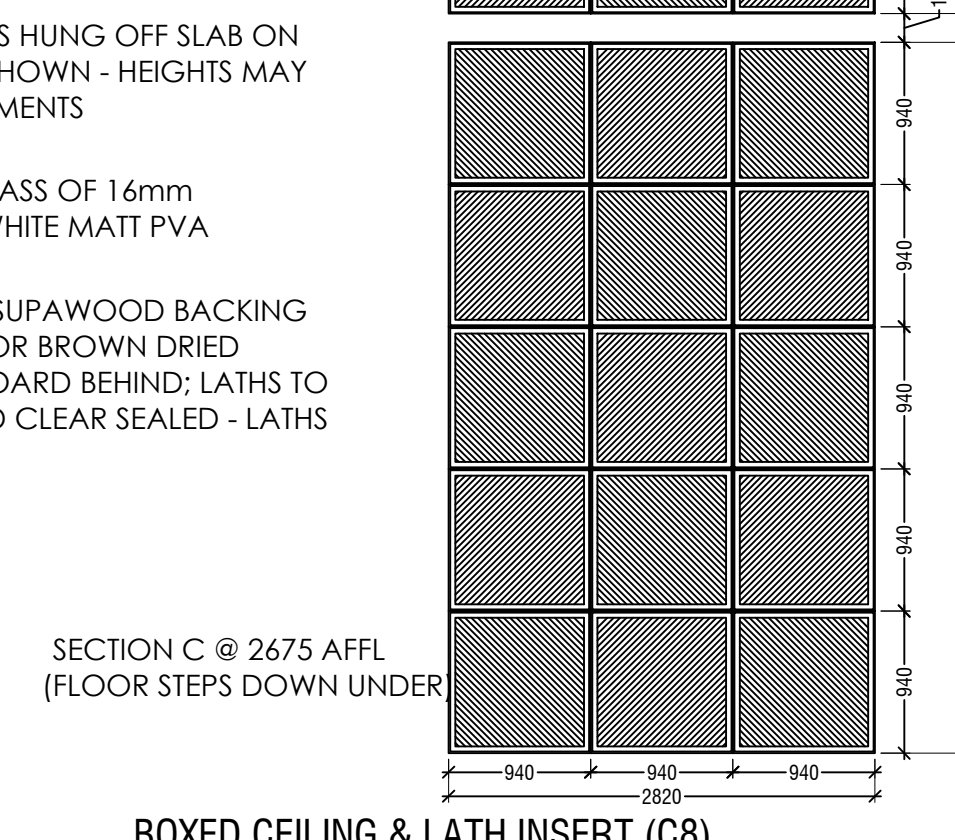

SECTION C @ 2675 AFFL
(FLOOR STEPS DOWN UNDER

BOXED CEILING & LATH INSERT (C8)
SCALE 1:50

[illegible]

CLIENT:

NANDO'S BAHRAIN

PROJECT DESCRIPTION:

JUFFAIR

DRAWING DESCRIPTION:

CEILING DETAILS 1

DATE:		SCALE:	
11.04.2023		1:50 (A1)	
DRAWN BY:		APPROVED:	
KEITH			
PROJECT NO:	DRAWING NO:	REVISION:	
-	F2	REV A	

